Join the fun, free game and play with all the family

How far will you go? Pick up a Beat the Street card from your library, leisure centre or community centre. See **beatthestreet.me/glasgowcanals** for more information.

Beat the Street is being delivered by Intelligent Health and is funded by Scottish Canals, Glasgow City Council, Scottish Natural Heritage and Paths For All.

Smarter Choices, Smarter Places
Supporting Sustainable Travel

Scottish Natural Heritage
Dualchas Nàdair na h-Alba
nature.scot

Glasgow City Council

Scottish Canals

Intelligent Health

How to play

Get ready

Children 11 and under play with a Beat the Street fob. Adults play with a Beat the Street card. Register online at **beatthestreet.me/glasgowcanals**. Pick up a map to find Beat Boxes across Glasgow and plan your journeys. The game will run from 31 May – 12 July 2019.

Play the game

Find Beat Boxes nearest to you on the map. Start your journey by going to your first Beat Box. Hold your card or fob against the Beat Box until it beeps and flashes. Walk, cycle, run or scoot to a different Beat Box within an hour. Hold your card or fob against the Beat Box until it flashes to score 10 points. Now carry on your journey and score more points for each extra Beat Box you tap.

Win Beat the Street

There is more than £4,000 worth of prizes to give out through the game. There are leaderboards for community and school teams. Highest average and highest points prizes are available. Registered players can also win weekly Lucky Tap prizes such as vouchers and Beat the Street goodies for taking part.

Hints and tips

Register to join a team, track your points and win prizes. Help your team by getting friends and family to join in – further card and maps can be found at distribution points. Play Beat the Street on your way to school, work or play on weekends. Keep track of your points and team's position at **beatthestreet.me/glasgowcanals**. Follow Beat the Street Glasgow Canals on social media to find out about extra events, bonus points and even more prizes.

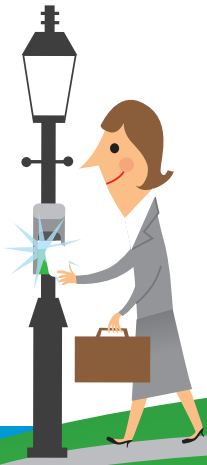

Full details on events, bonus boxes and T&Cs on **beatthestreet.me/glasgowcanals**

beat the street glasgow canals @btsglascanals @btsglasgowcanals

#beatthestreet

Printed on Satimat Green – FSC certified, 75% recycled 25% FSC certified fibre. Design by **cream-design.co.uk**